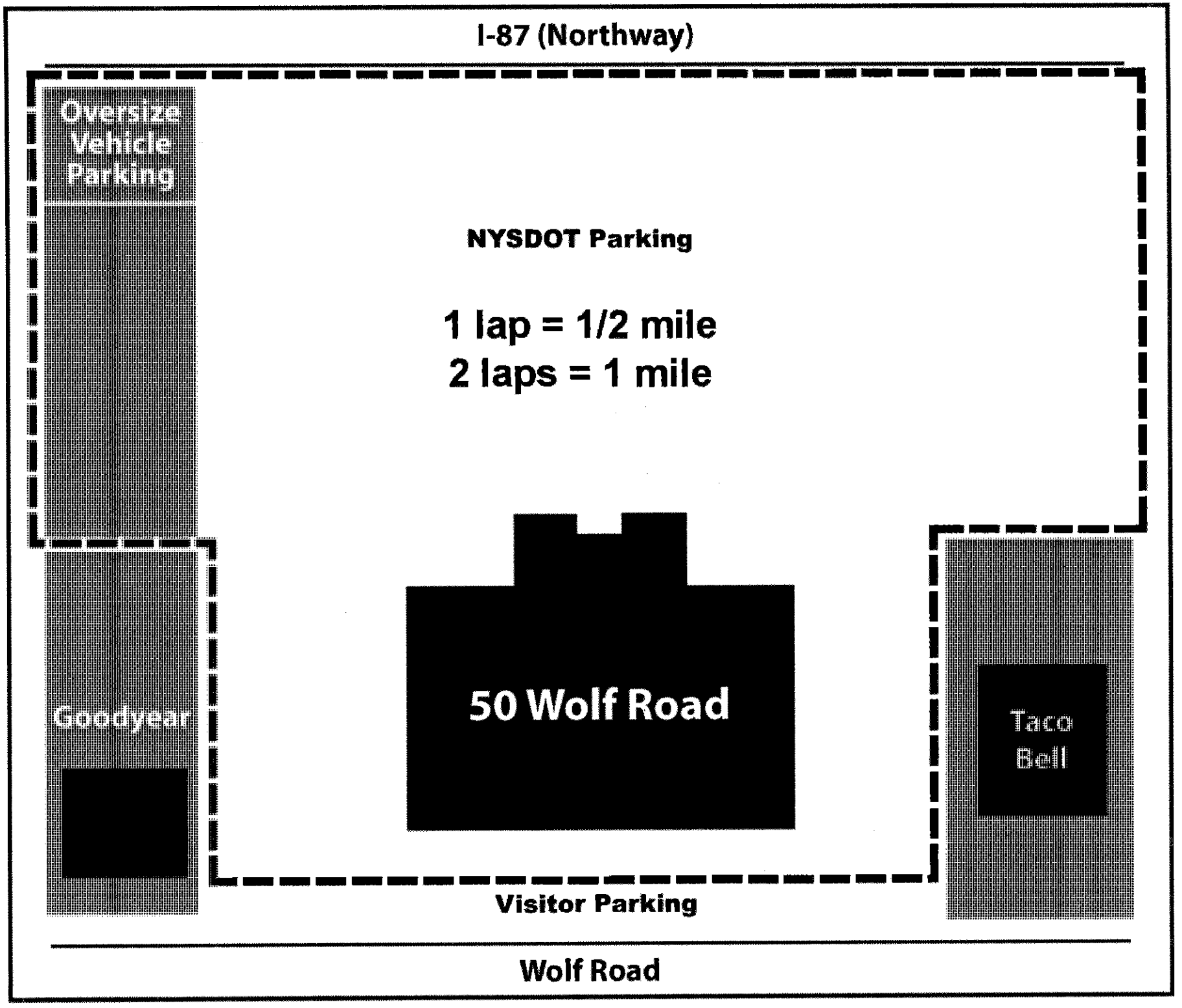
I-87 (Northway)
Oversize Vehicle Parking
NYSDOT Parking
1 lap = 1/2 mile
2 laps = 1 mile
50 Wolf Road
Goodyear
Taco Bell
Visitor Parking
Wolf Road

EAP Walk-At-Work Route Maps

2 Laps = 1 Mile

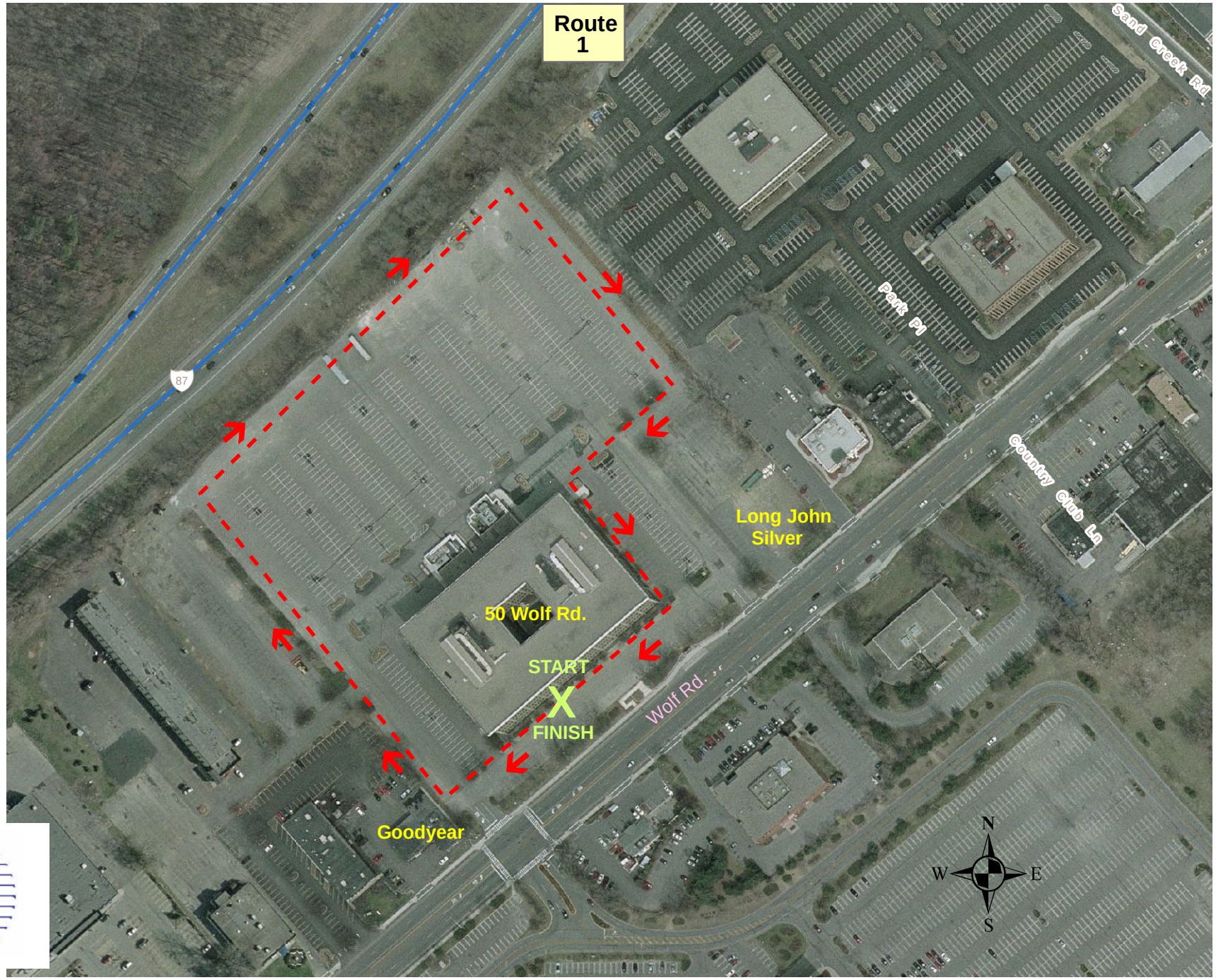

EAP Walk-At-Work Route Maps

Round Trip = 1.1 Miles

EAP Walk-At-Work Route Maps

Round Trip = 1.7 Miles

EAP Walk-At-Work Route Maps

Round Trip = 1.7 Miles

EAP Walk-At-Work Route Maps

Round Trip = 1.9 Miles

EAP Walk-At-Work Route Maps

Round Trip = 2.0 Miles

EAP Walk-At-Work Route Maps

Round Trip = 2.4 Miles

Route 7

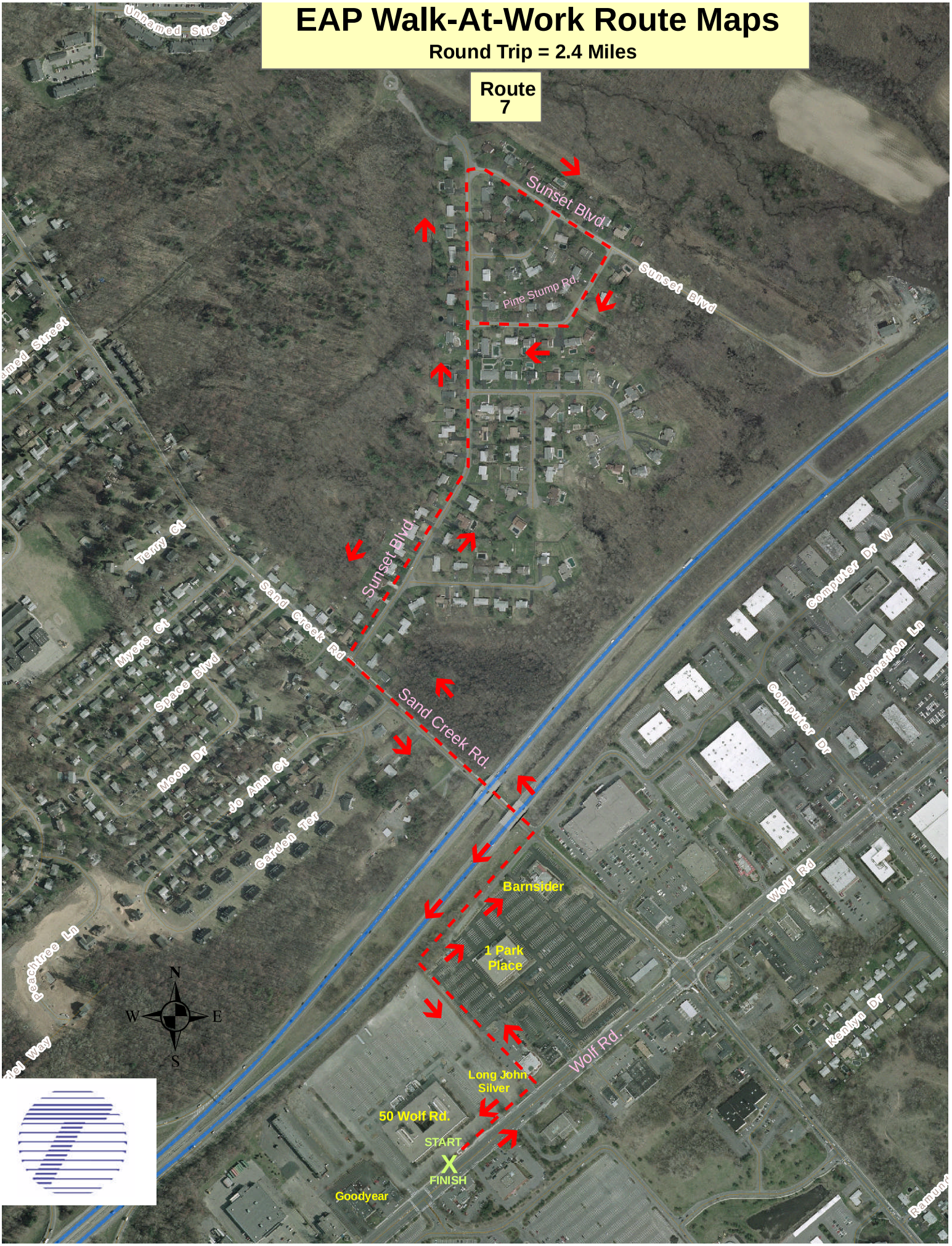

EAP Walk-At-Work Route Maps

Round Trip = 1.9 Miles

Route 8

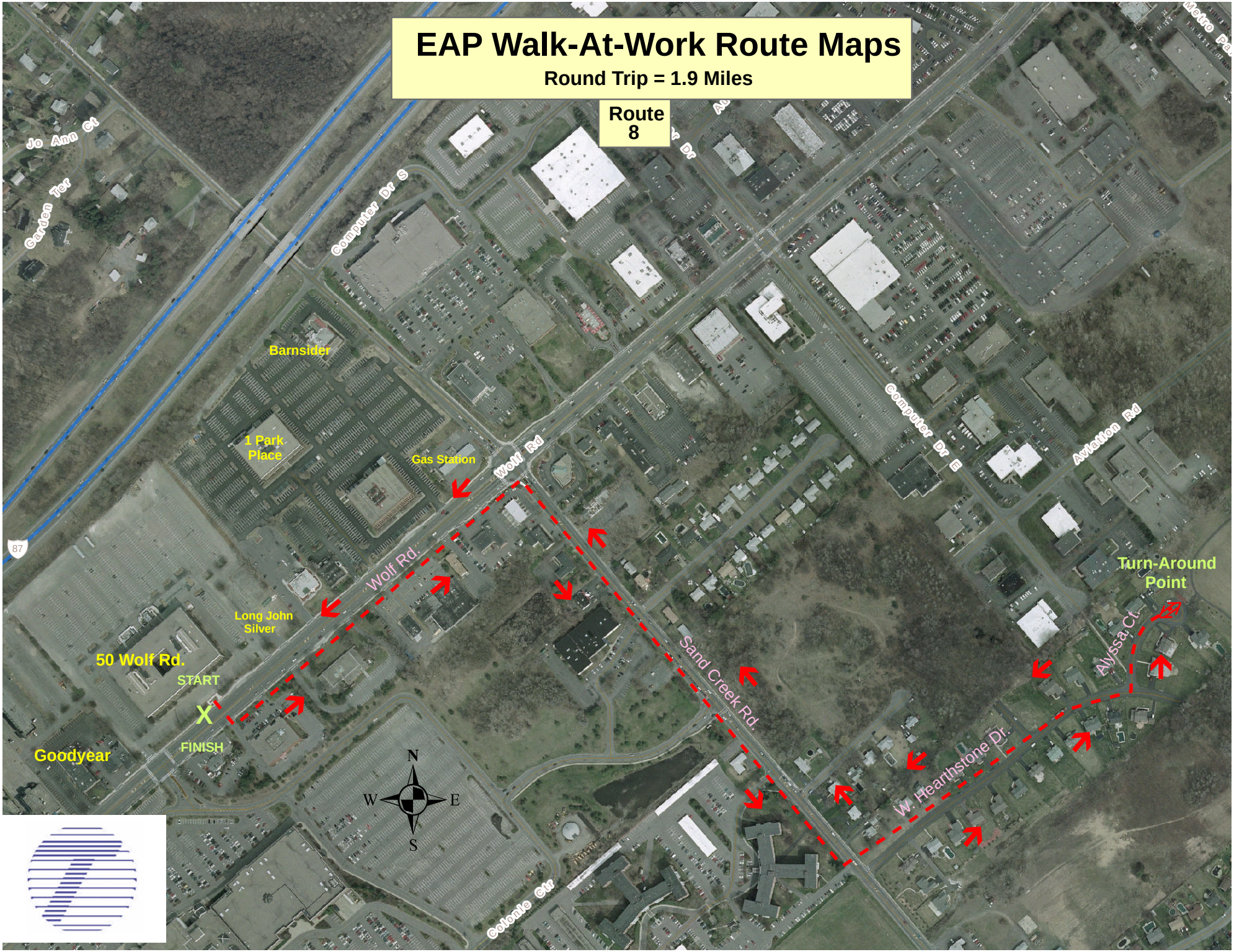

EAP Walk-At-Work Route Maps

Round Trip = 2.6 Miles

Route 9

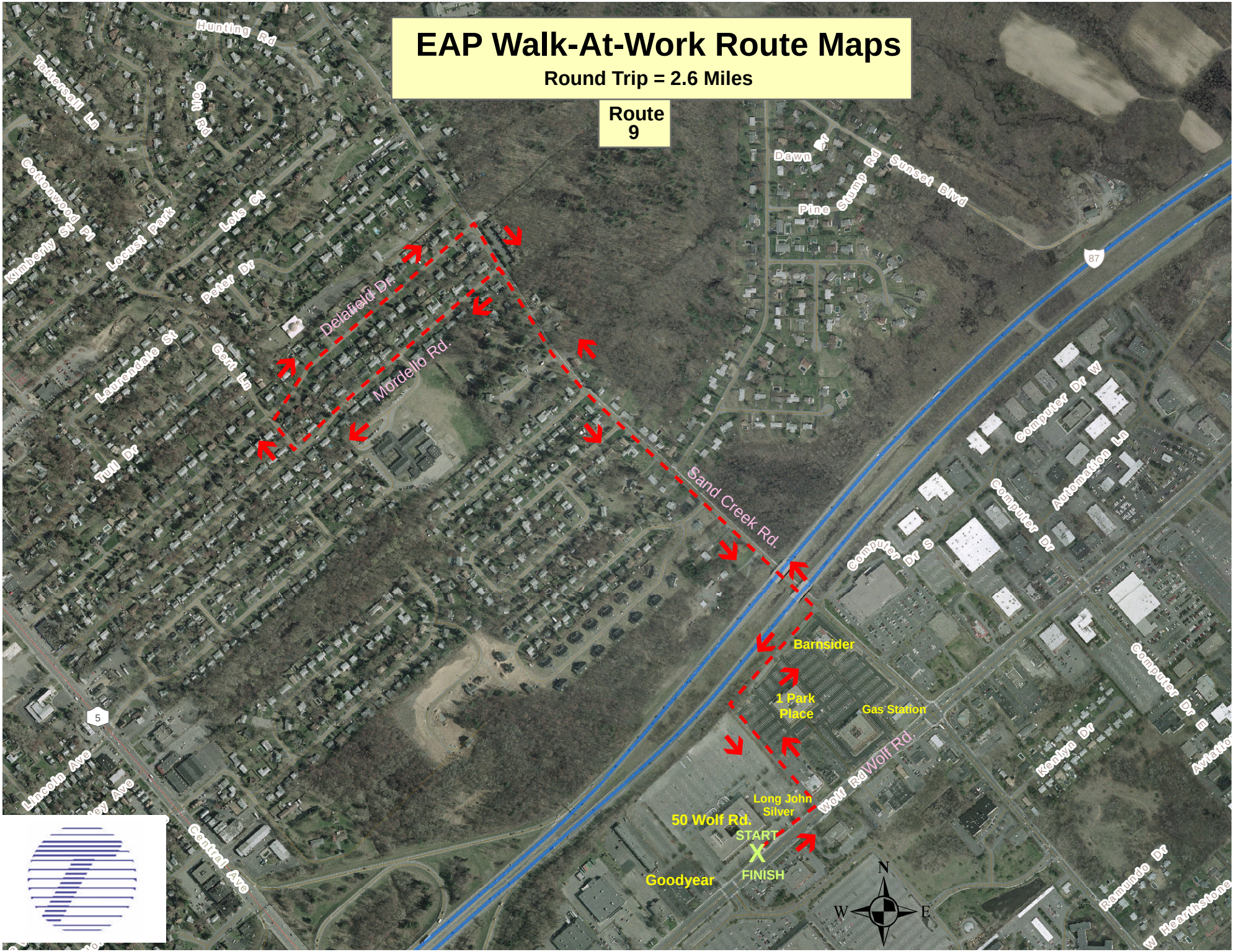

EAP Walk-At-Work Route Maps

Round Trip = 2.8 Miles

Route 10

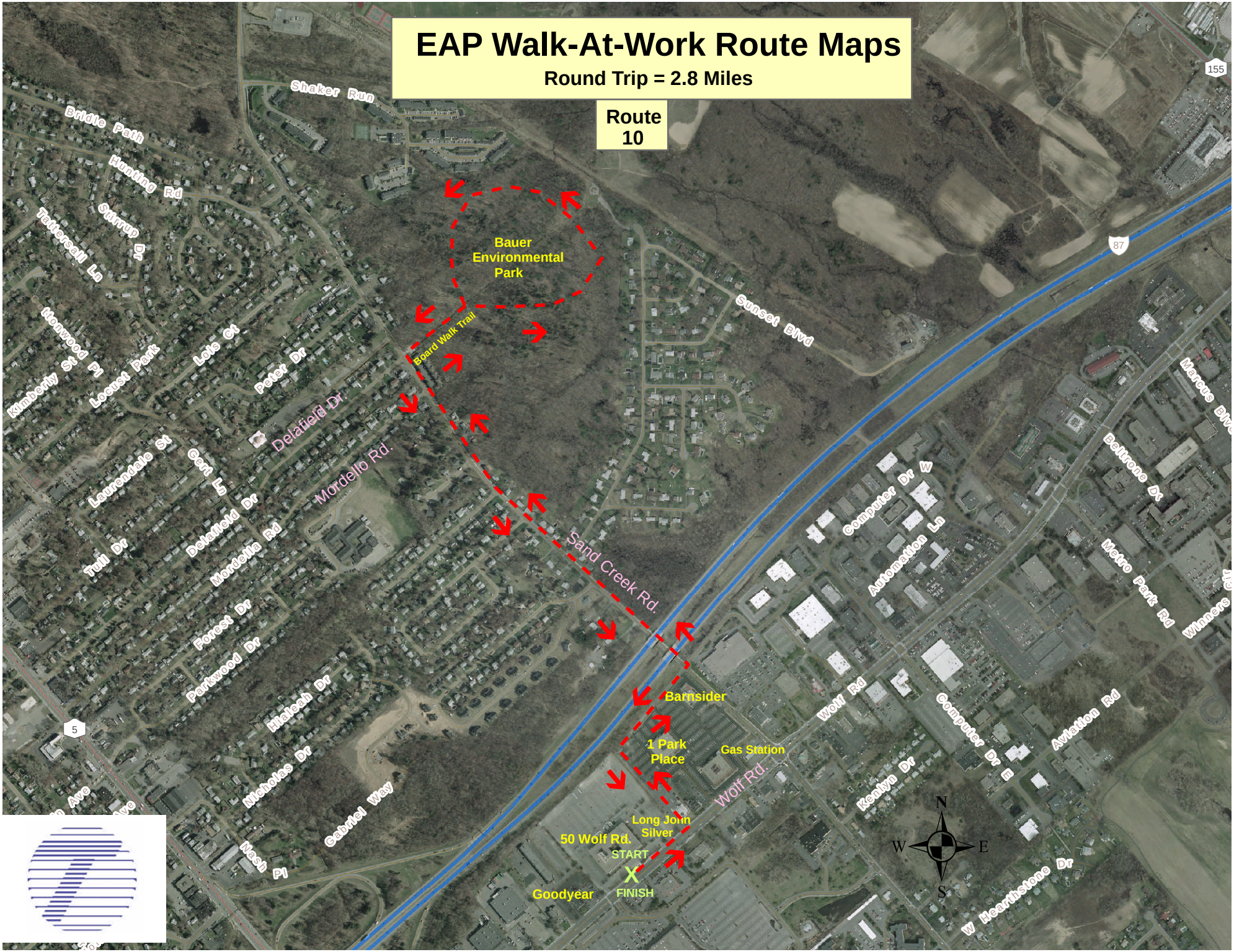

EAP Walk-At-Work Route Maps

Round Trip = 2.8 Miles

Route 11

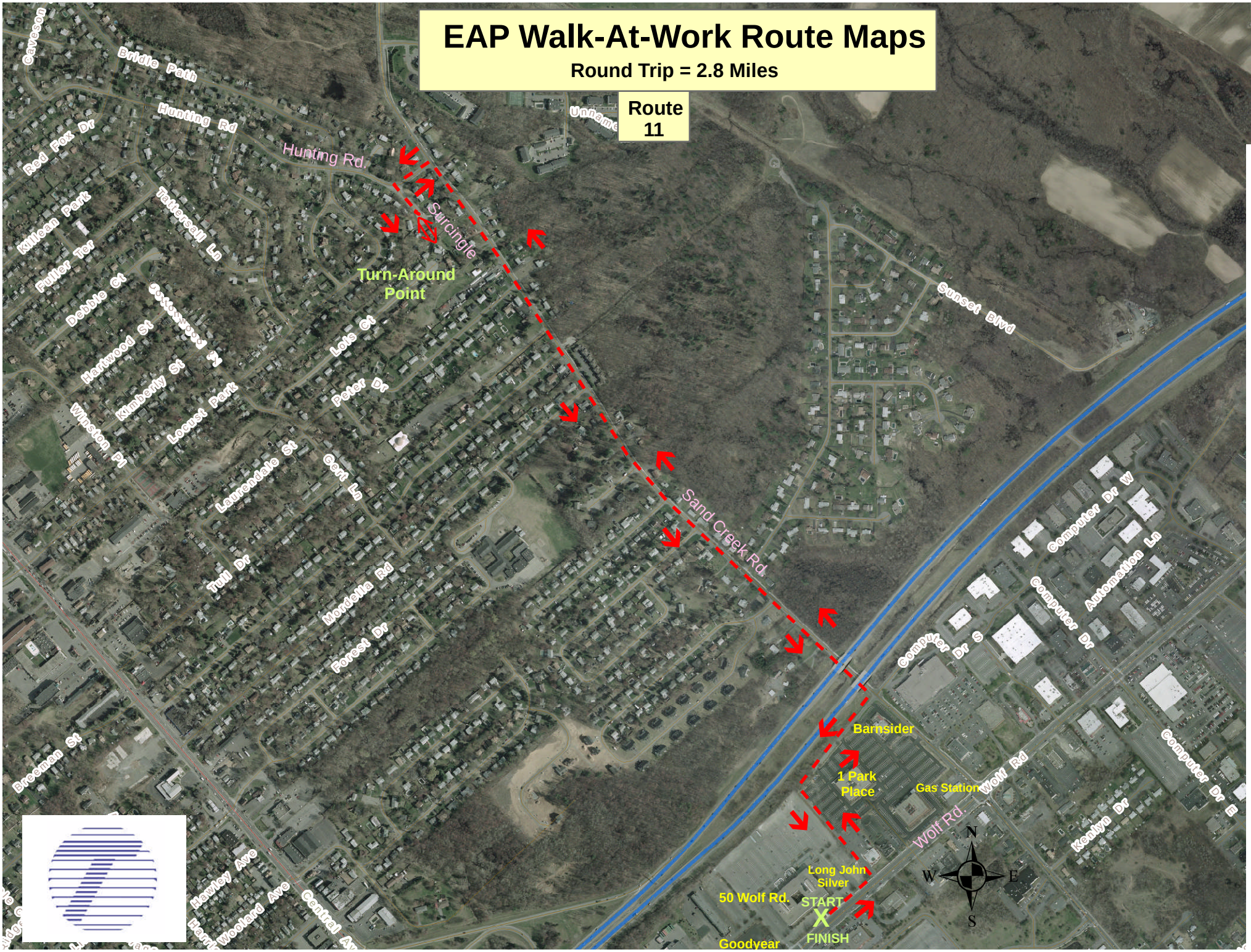

EAP Walk-At-Work Route Maps

Round Trip = 2.9 Miles

Route 12

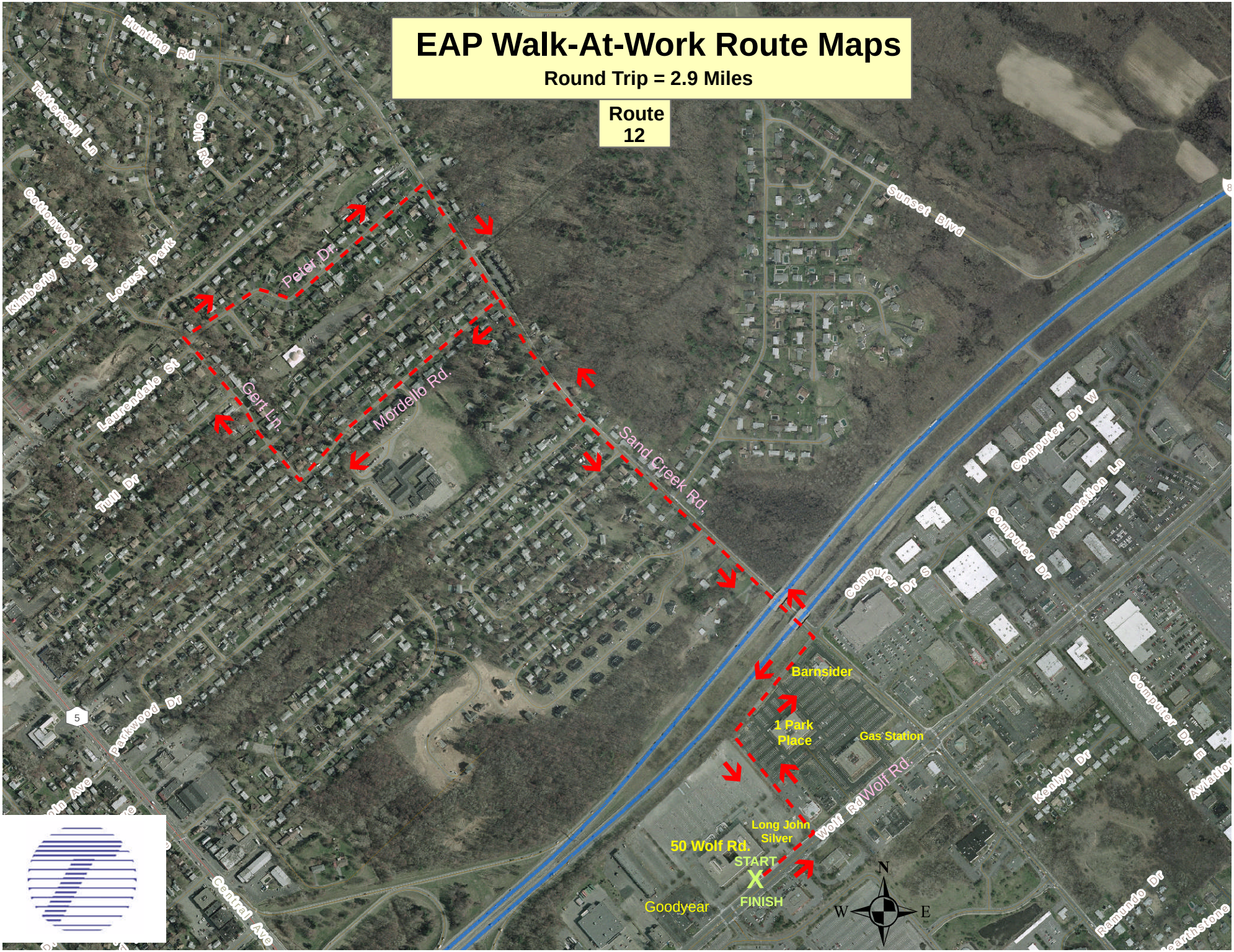

EAP Walk-At-Work Route Maps

State Office Campus DOT Employees **1 Lap = 0.5 miles**

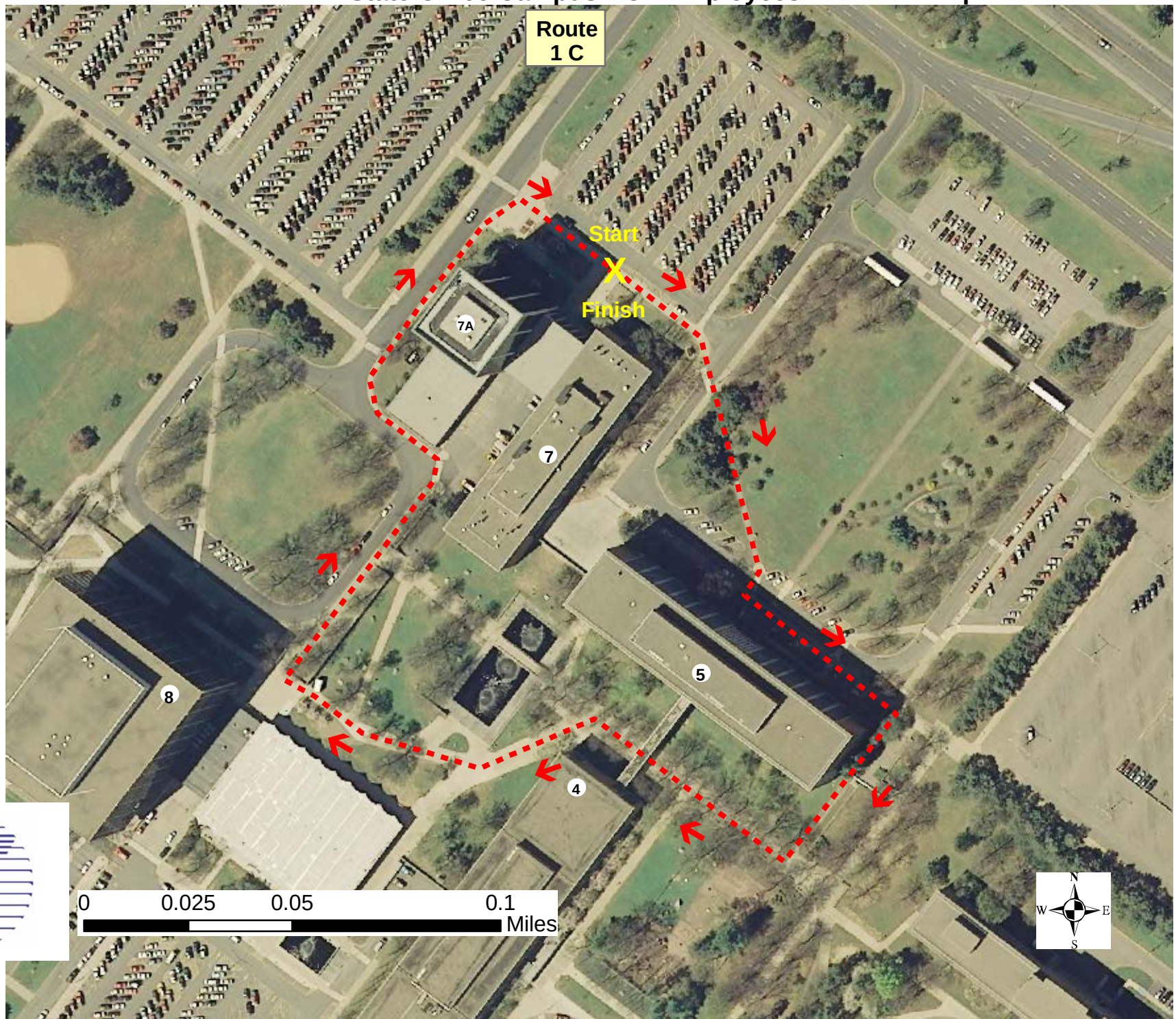

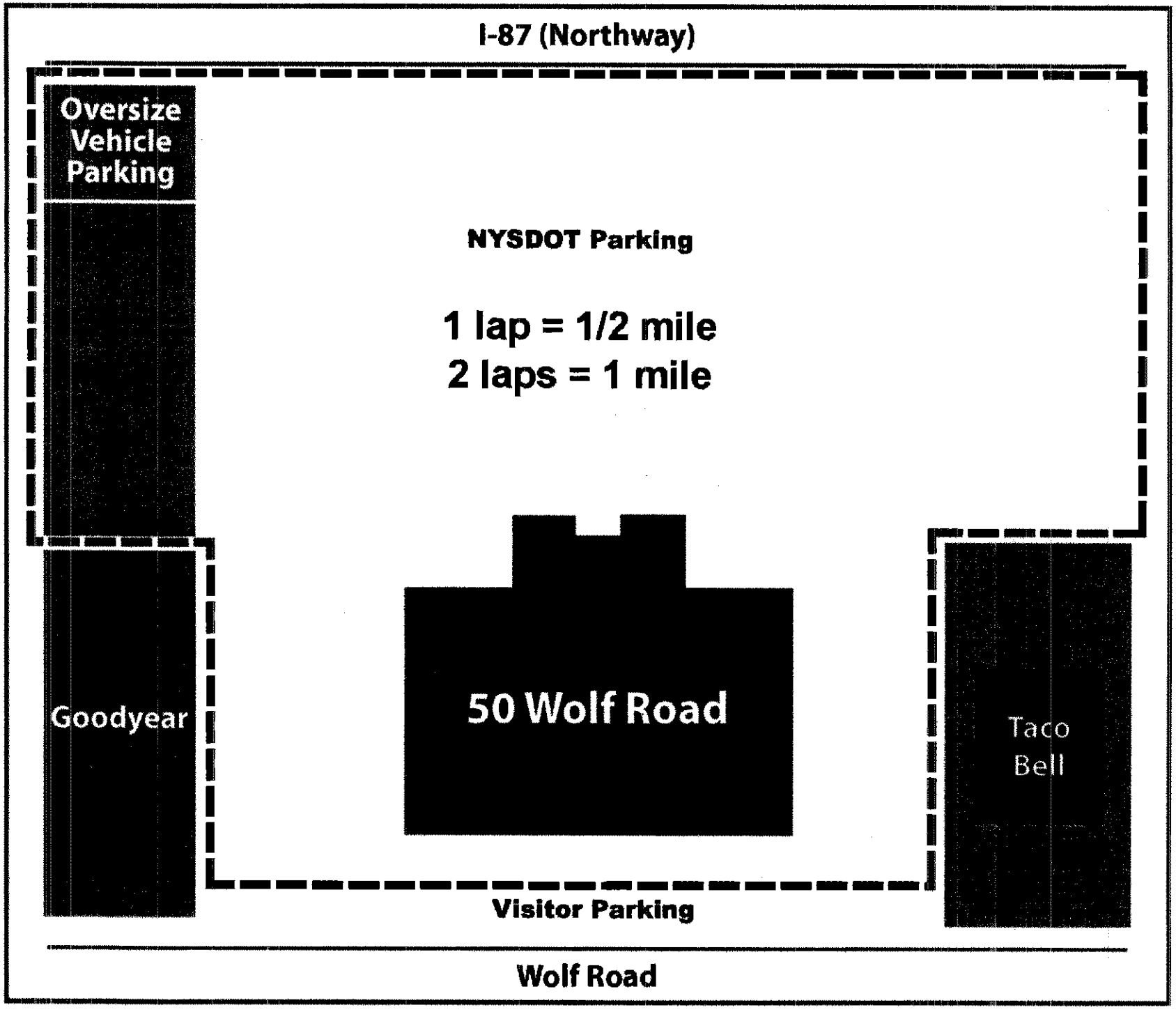
I-87 (Northway)
Oversize Vehicle Parking
NYSDOT Parking
1 lap = 1/2 mile
2 laps = 1 mile
Goodyear
50 Wolf Road
Taco Bell
Visitor Parking
Wolf Road

EAP Walk-At-Work Route Maps

Round Trip = 1.1 Miles

EAP Walk-At-Work Route Maps

State Office Campus DOT Employees

1 Lap = 1.0 miles

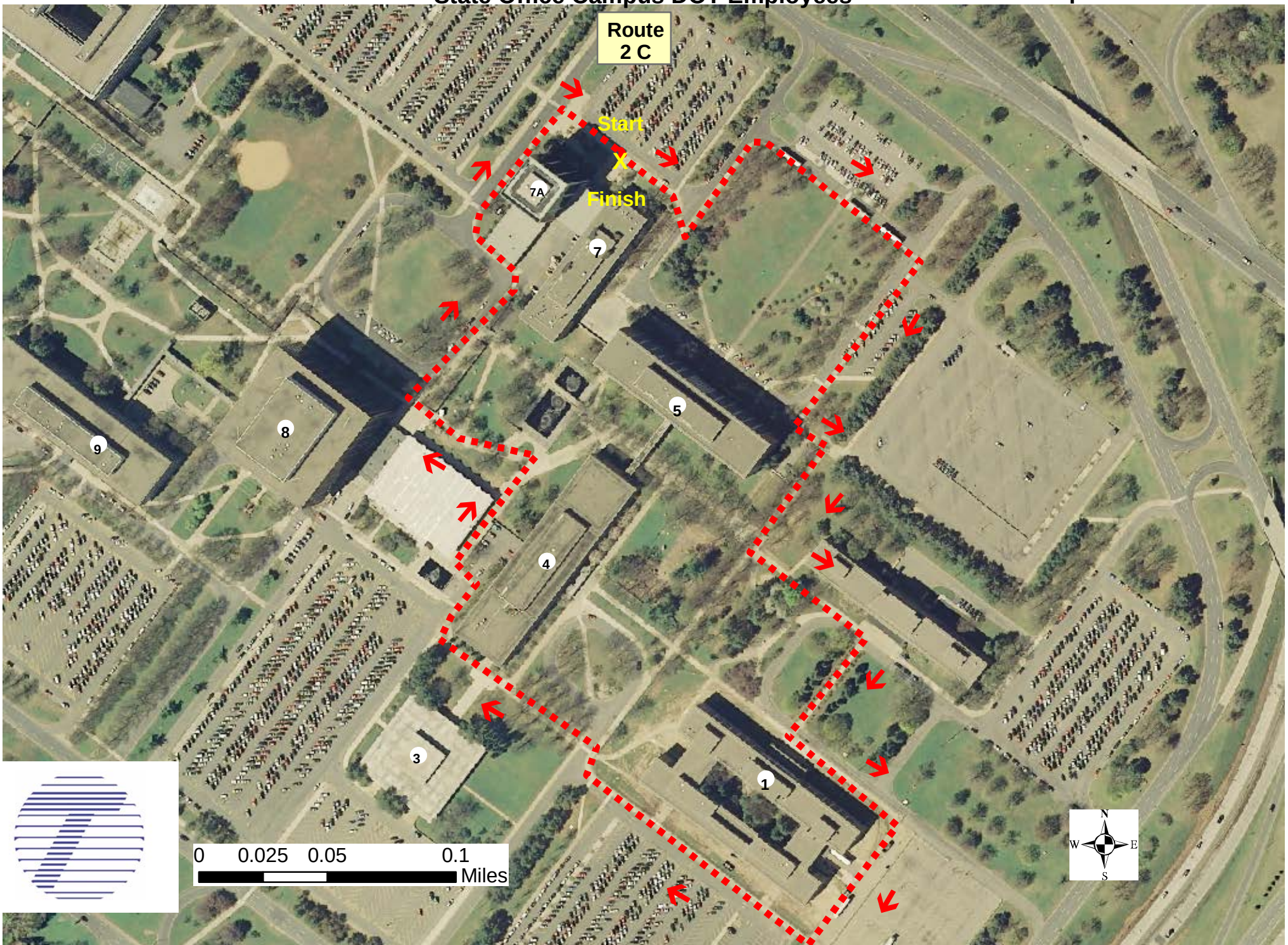

EAP Walk-At-Work Route Maps

Round Trip = 1.7 Miles

EAP Walk-At-Work Route Maps

State Office Campus DOT Employees

1 Lap = 1.5 miles

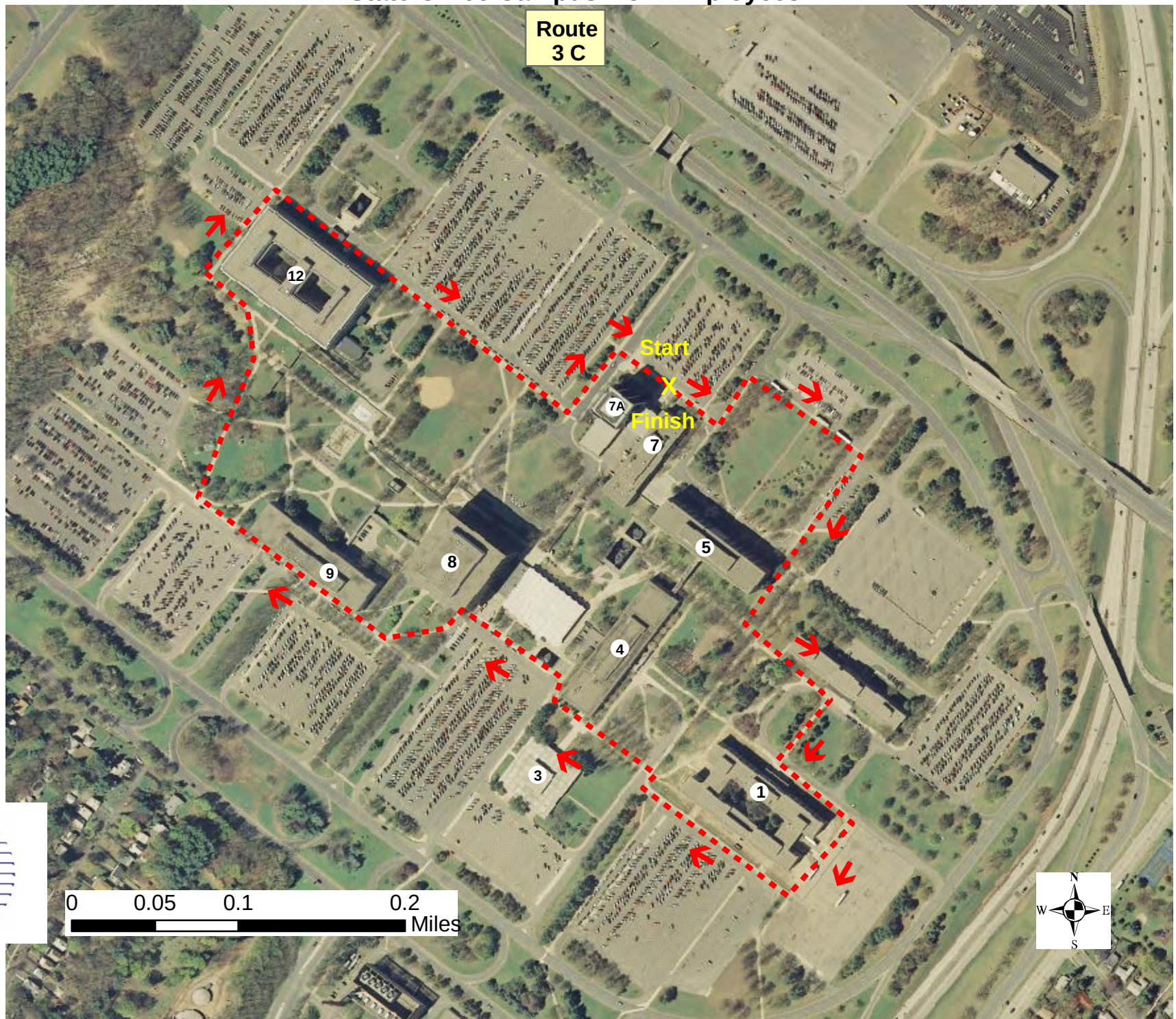

EAP Walk-At-Work Route Maps

Round Trip = 1.7 Miles

EAP Walk-At-Work Route Maps

State Office Campus DOT Employees

1 Lap = 2.0 miles

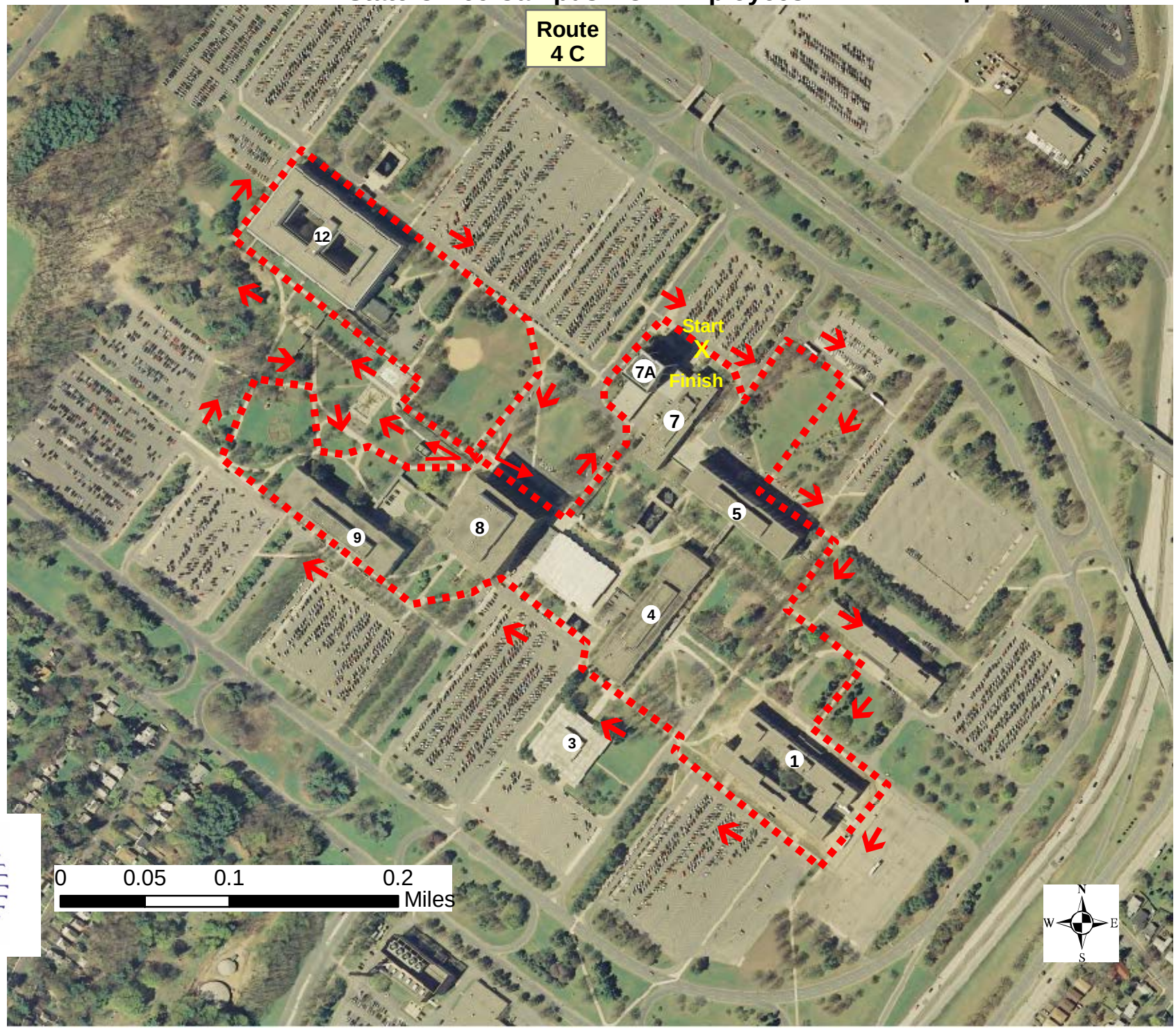

EAP Walk-At-Work Route Maps

Round Trip = 1.9 Miles

EAP Walk-At-Work Route Maps

Round Trip = 2.0 Miles

EAP Walk-At-Work Route Maps

Round Trip = 2.4 Miles
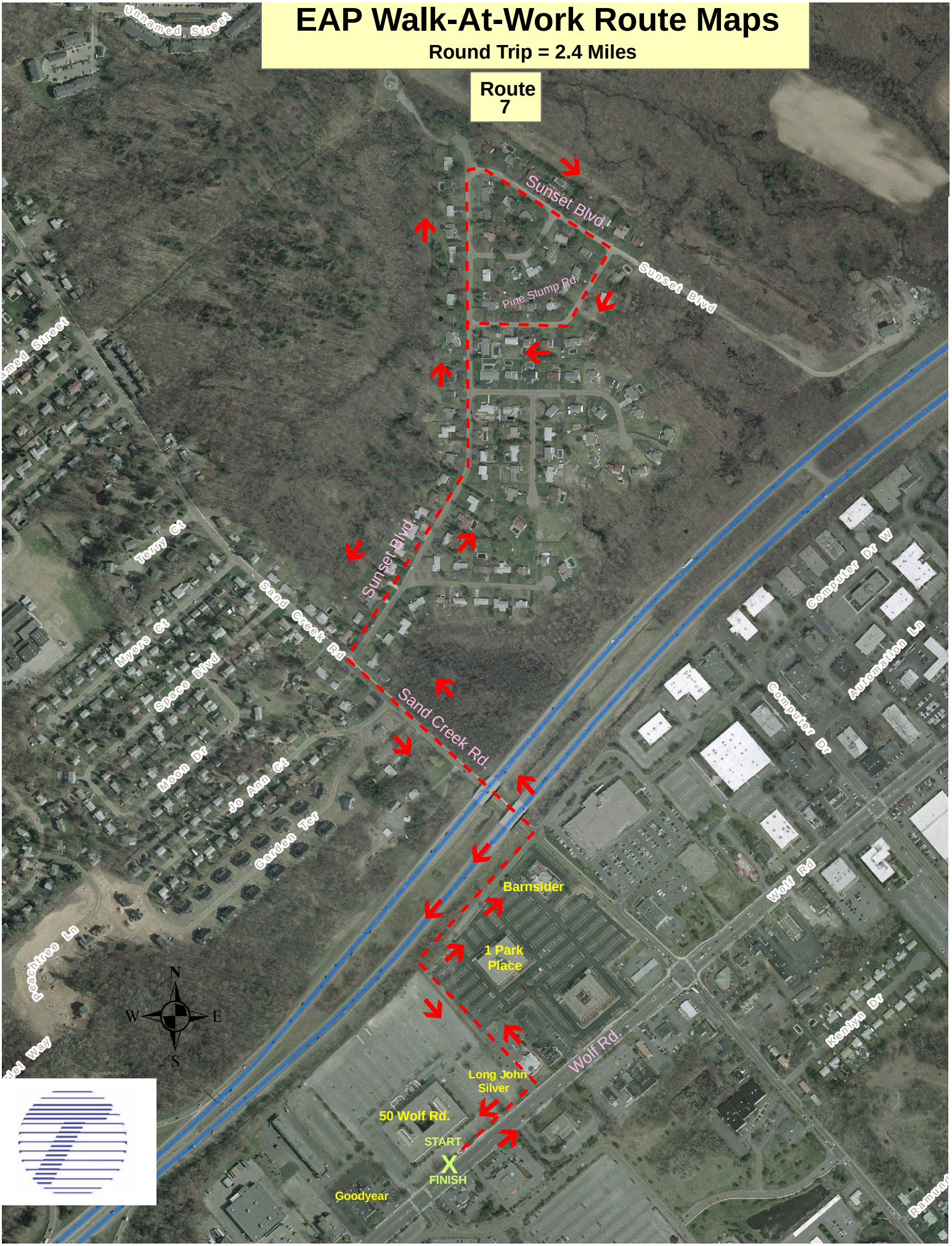
Route 7